HSS

Record and Chronicle

Vol. XXIX *July 1974* *No. 7*

Published by The Hospital for Special Surgery for the Staff & Personnel

WELCOME NEW RESIDENTS AND FELLOWS

Dr. Neil Beinhaker was born in Newark, New Jersey. He graduated from Princeton University and received his M.D. from Cornell University Medical College in 1972. Dr. Beinhaker completed both his internship and surgical residency at The New York Hospital. We would like to welcome him to HSS along with his wife, Debra.

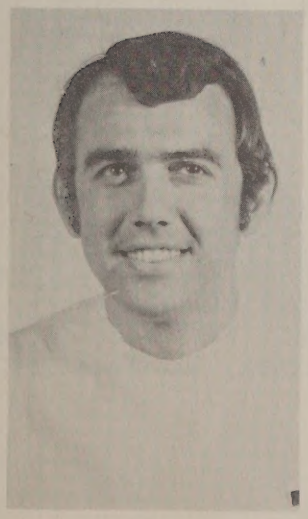

Dr. Lance Brigham was born in Tacoma, Washington. He attended the University of Washington and graduated in 1968 and went on to receive his M.D. at The University of Washington Medical School in 1972. Dr. Brigham finished both his internship and residency at The New York Hospital. We welcome him to Special Surgery along with his wife, Joan.

Dr. George Brown was born in New Rochelle, New York. He attended Yale University and proceeded to acquire his M.D. from Columbia College of Physicians and Surgeons in 1970. Dr. Brown completed his internship and surgical residency at The Roosevelt Hospital. He completes his tour of duty in the U.S. Army in June of 1974. Welcome to Dr. Brown and his wife, Kathrin.

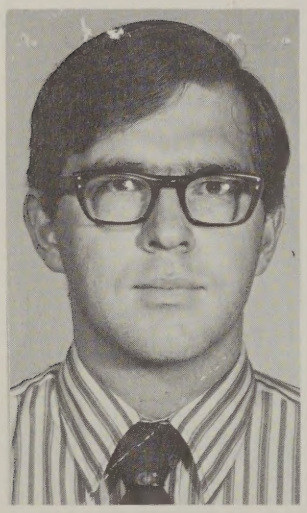

Dr. Peter Robinson was born in Arlington, Massachusetts. He attended Cornell University and continued on for his M.D. at Cornell University Medical College. Dr. Robinson completed both his internship and surgical residency at Mary Hitchcock Memorial Hospital. We welcome Dr. Robinson to HSS along with his wife, Carol, and son, Nicholas.

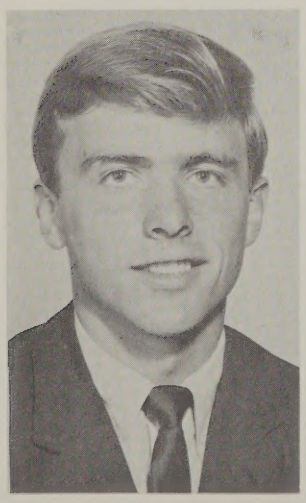

Dr. Norman Scott was born in Hoboken, New Jersey. He attended the University of Pennsylvania and went on to receive his M.D. from Cornell University Medical College in 1972. Both his internship and surgical residency were completed at The Roosevelt Hospital. We would like to welcome Dr. Scott and his new wife, Joan, to Special Surgery.

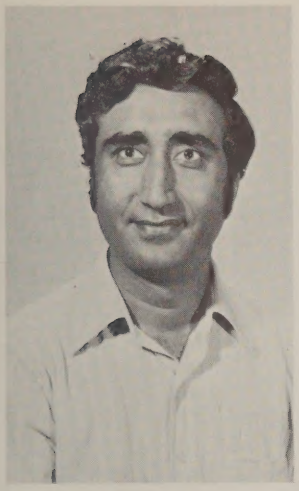

Dr. Ranjit Bisla was born in Patara, India. He received his M.D. from the Government Medical College in 1968. Dr. Bisla completed both his internship and residency at the Maricopa County Hospital in Phoenix, Arizona. He joins the HSS staff as our 1974 Cap Fellow. We welcome Dr. Bisla and his wife, Jagdeesh.

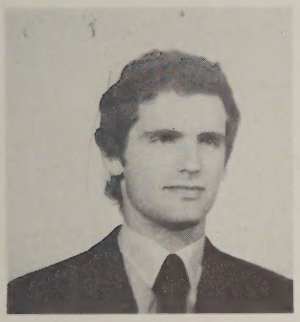

Dr. Eduardo Blumenfeld was born in Buenos Aires, Argentina. He received his M.D. from the Facultad de Medicina in Buenos Aires and completed his residency at The Hospital Escuela de Clinicas: Jose de San Martin. Dr. Blumenfeld joins the staff as our Hip Fellow. We welcome Dr. Blumenfeld and his wife, Alijandra.

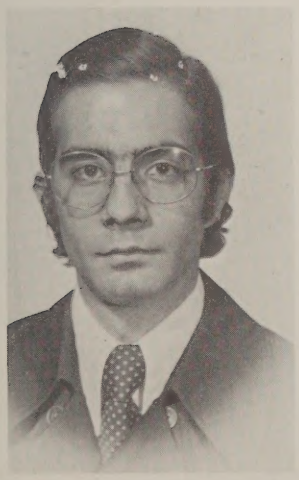

Dr. Pedro Botero was born in Bogota, Columbia. He attended the National University of Columbia and received his M.D. from the School of Medicine in 1969. Dr. Botero completed his internship and residency at Boston City Hospital. He is single and comes to Special Surgery as a Fellow in Sports Medicine.

?
sorry

Dr. Virat Chuen-in was born in Thailand. He received his M.D. in 1965 from Chulalongkorn Hospital in Thailand His internship was completed at The Thai Army Hospital in 1966 and his residency at both the Ramathibodi Hospital in Thailand and Monmouth Medical Center in New Jersey. We would like to welcome Dr. Chuen-in and his wife Amrvey to HSS as our new Rotating Fellow.

Dr. Tom Hallel was born in Czechoslovakia. He received his M.D. from the Hebrew University Medical School in 1959. Dr. Hallel did his internship at the Tel-Hashomer Hospital and his residency at Central Negev Hospital both in Israel. He is a senior medical officer in the Israeli Defense Forces and comes to HSS as our new Knee Fellow. Welcome to Dr. Hallel, his wife, Rivka, and children, Daphna, Ron, Dan, Yael, and Golan.

?
sorry

Dr. Siavash Mahinpour was born in Iran. He received his M.D. from the Tehran University Medical School in Iran in 1965. Dr. Mahinpour did his internship at the Tehran University Hospitals in Iran and also spent a year at Long Island Jewish Hospital. His residency was completed at three major hospitals: Sina University Hospital in Iran, Long Island Jewish Hospital, and The National Orthopaedic and Rehabilitation Hospital in Virginia. Dr. Mahinpour joins our staff as a Fellow in Scoliosis and we would like to welcome him and his wife, Roberta, to HSS.